Jahresgedächtnis einer Kirchweihe

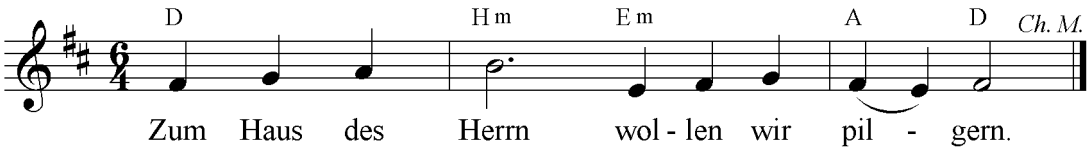

Psalm 122,1-3.4-5.6-7.8-9
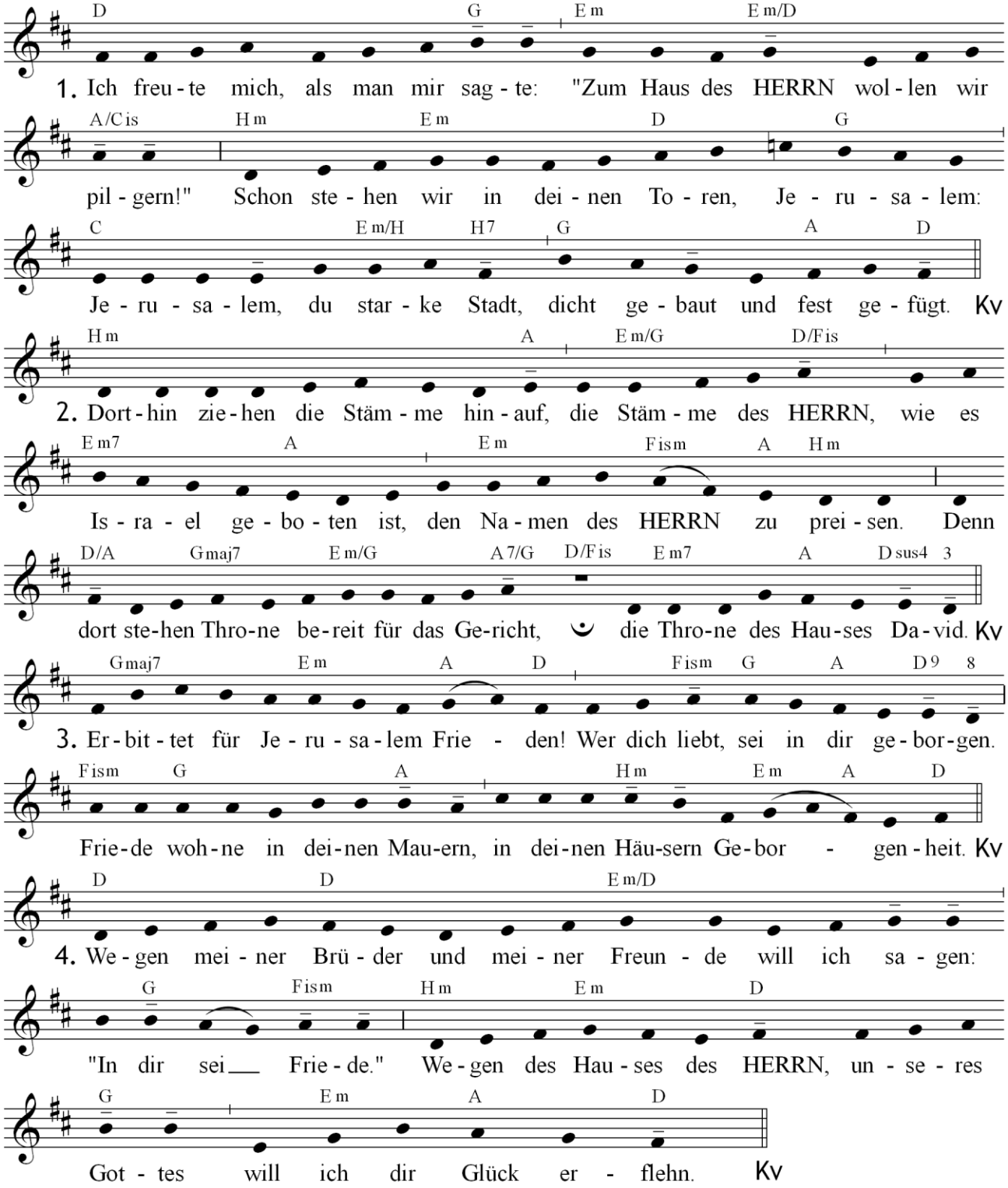
M: © Christoph Mühlthaler
Jänner 2013